



CARVER
RESIDENTIAL
Sales • Lettings • Property Management

Castle Terrace
Richmond, DL10 4JP

Offers in the region of £225,000

House - Terraced
2 Bedroom/s
1 Bathroom/s

This little gem must be seen to be appreciated and comes to market CHAIN FREE. Nestled in the shadow of the Norman Richmond Castle and a short stroll from the cobbled town centre market square this period, Grade II listed property is packed with period features and charm. The property also sits a short distance from the River Swale with its picturesque views and setting. Internal accommodation consists of an entrance porch, living room and kitchen to the ground floor with two good sized bedrooms and a bathroom to the first floor which extends over the archway adjoining the property. Externally the property offers an enclosed courtyard rear garden with the castle peeking over the boundary wall. With cast iron log burning fire, ceiling beams and period glazing and flooring the property has character and history in abundance, making this the ideal first purchase cottage or holiday let, EPC rating D, North Yorkshire Council tax band C. Please be aware of second home stamp duty implications should this be the case upon purchasing.





- Period Property
- Two Bedrooms
- Grade II Listed

- Located in the shadow of Richmond Castle
- Courtyard Garden
- Period Features Throughout

GENERAL INFORMATION

Tenure: Freehold

Services: Gas central heating, mains electric, water and drainage.

Local Authority: North Yorkshire Council (Tax Banding C)

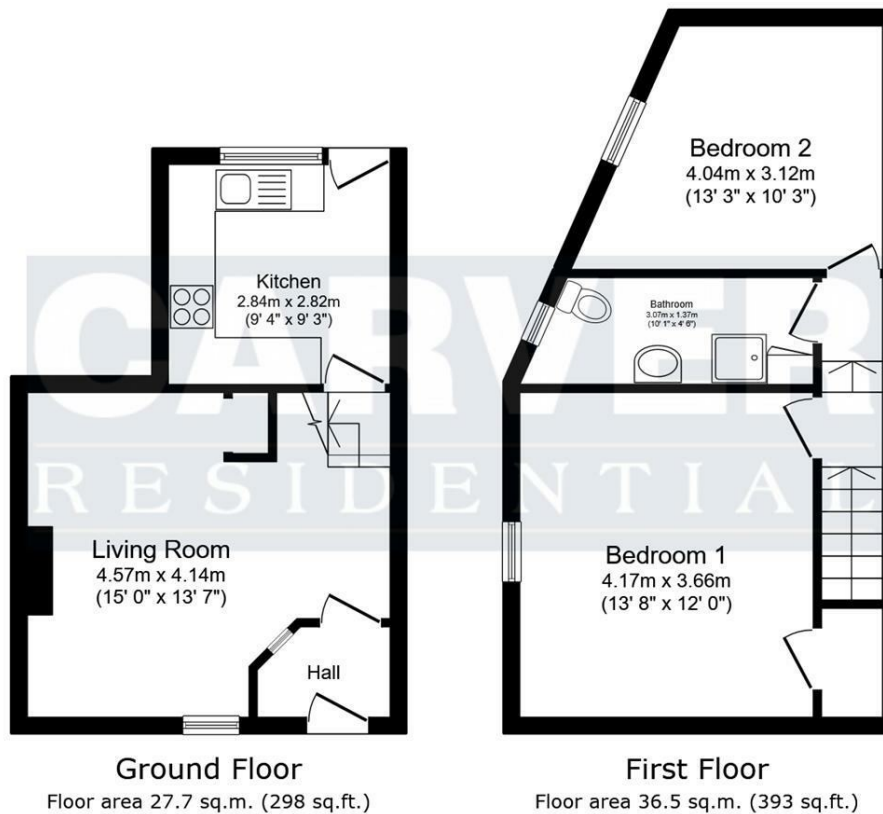

Total floor area: 64.2 sq.m. (691 sq.ft.)

This floor plan is for illustrative purposes only. It is not drawn to scale. Any measurements, floor areas (including any total floor area), openings and orientations are approximate. No details are guaranteed, they cannot be relied upon for any purpose and do not form any part of any agreement. No liability is taken for any error, omission or misstatement. A party must rely upon its own inspection(s). Powered by www.Propertybox.io

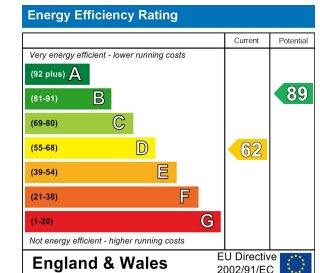

We can search 1,000s of mortgages for you

It could take just 15 minutes with one of our specialist advisers:
Call: 01325 380088. Visit: Any of our Offices. Online: www.mortgageadvicebureau.com/carver



Your home may be repossessed if you do not keep up repayments on your mortgage.
There will be a fee for mortgage advice. The actual amount you pay will depend upon your circumstances.
The fee is up to 1% but a typical fee is 0.3% of the amount borrowed

MAB 6202



These particulars do not constitute any part of an offer or contract. None of the statements contained in these particulars are to be relied on as statements or representations of fact and any intending purchaser must satisfy himself by inspection or otherwise to the correctness of each of the statements contained in these particulars. The vendor does not make or give, and neither Nick & Gordon Carver Residential or Commercial, Nick & Gordon Carver, nor any person in their employment has any authority to make or give any representation or warranty whatever in relation to this property



14 Duke Street, Darlington
Co Durham, DL3 7AA
01325 357807
sales@carvergroup.co.uk

63 Dalton Way, Newton Aycliffe
Co Durham DL5 4NB
01325 320676
aycliffe@carvergroup.co.uk

41 Market Place, Richmond
North Yorkshire, DL10 4QL
01748 825317
richmond@carvergroup.co.uk

219 High Street, Northallerton
North Yorkshire DL7 8LW
01609 777710
northallerton@carvergroup.co.uk

www.carvergroup.co.uk